

Designated Clinician, Tx Team, Clinical Supervisor or Physician

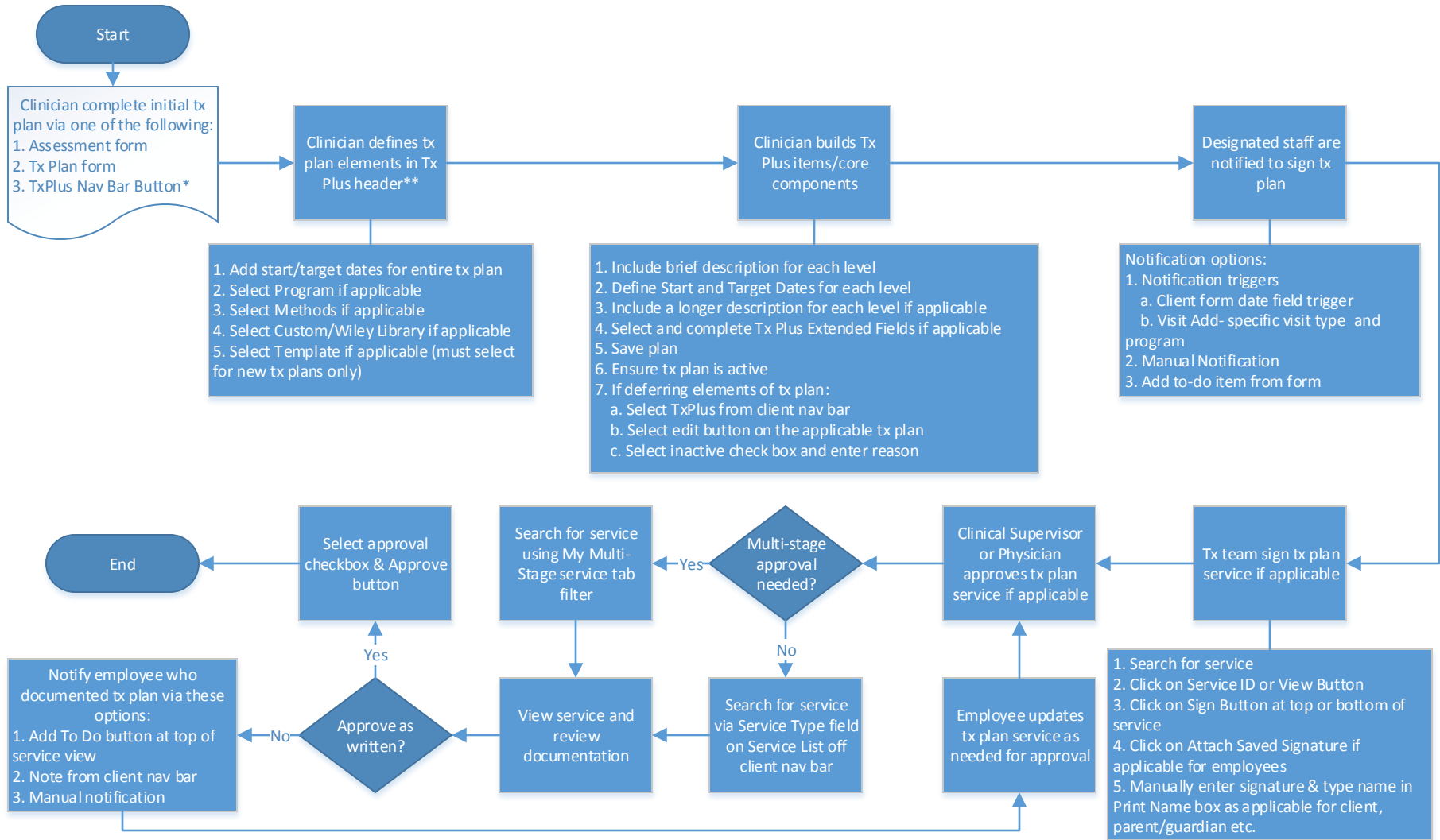

NOTE: Partner specific Tx Plan policies and procedures are defined to address the following:

1. Determine minimum Tx Plus items
2. Identify tx/service plan review cycle
3. Determine if service plan/tx plans will be program specific
4. Determine if an individual or team are building/editing tx/service plan
5. Identify signature/approval process

* Only if approval needed prior to activation or no signature required.

Primary Therapist

